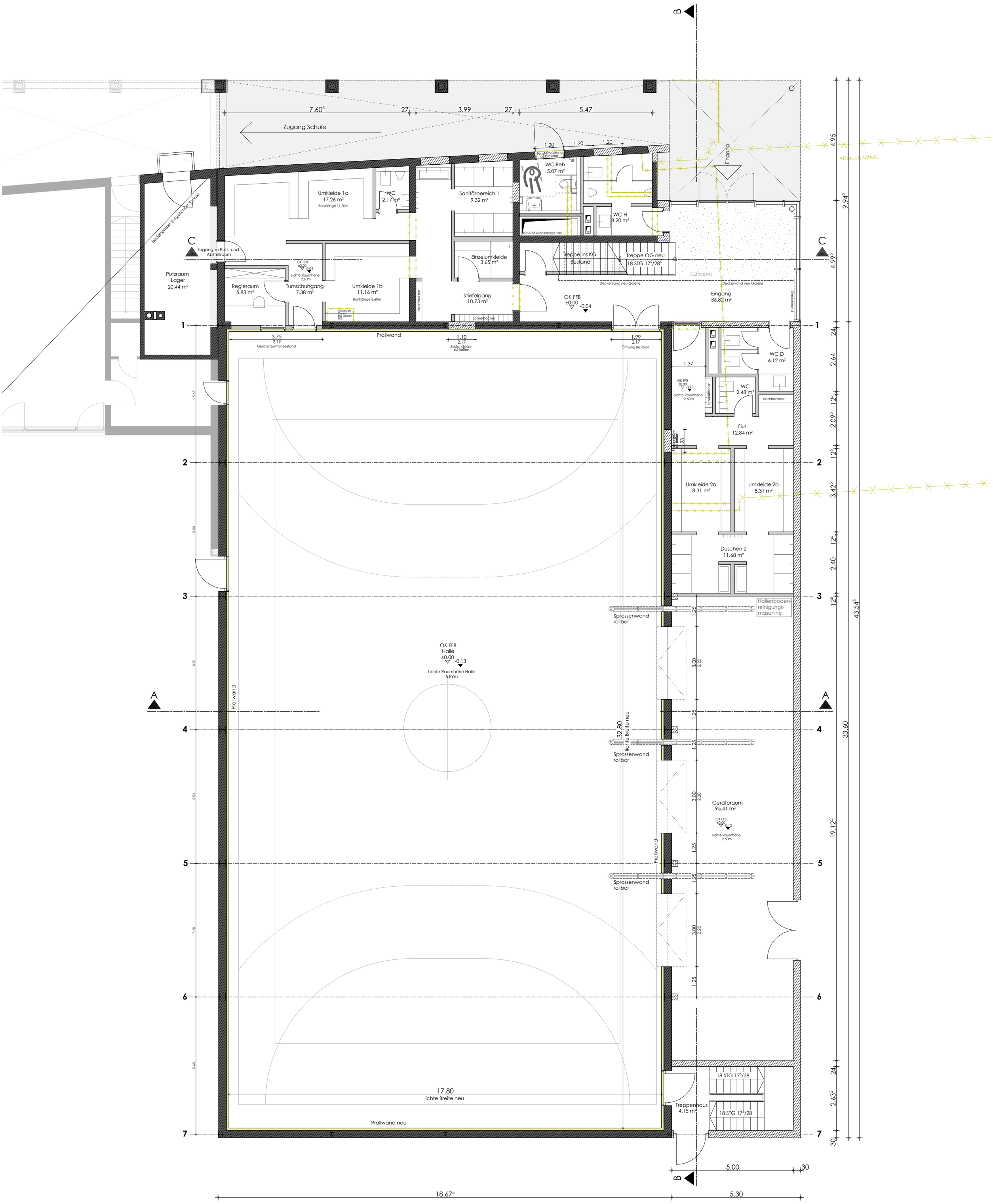

Gemeinde Petting - Sanierung Turnhalle
1 : 100
21.09.2016